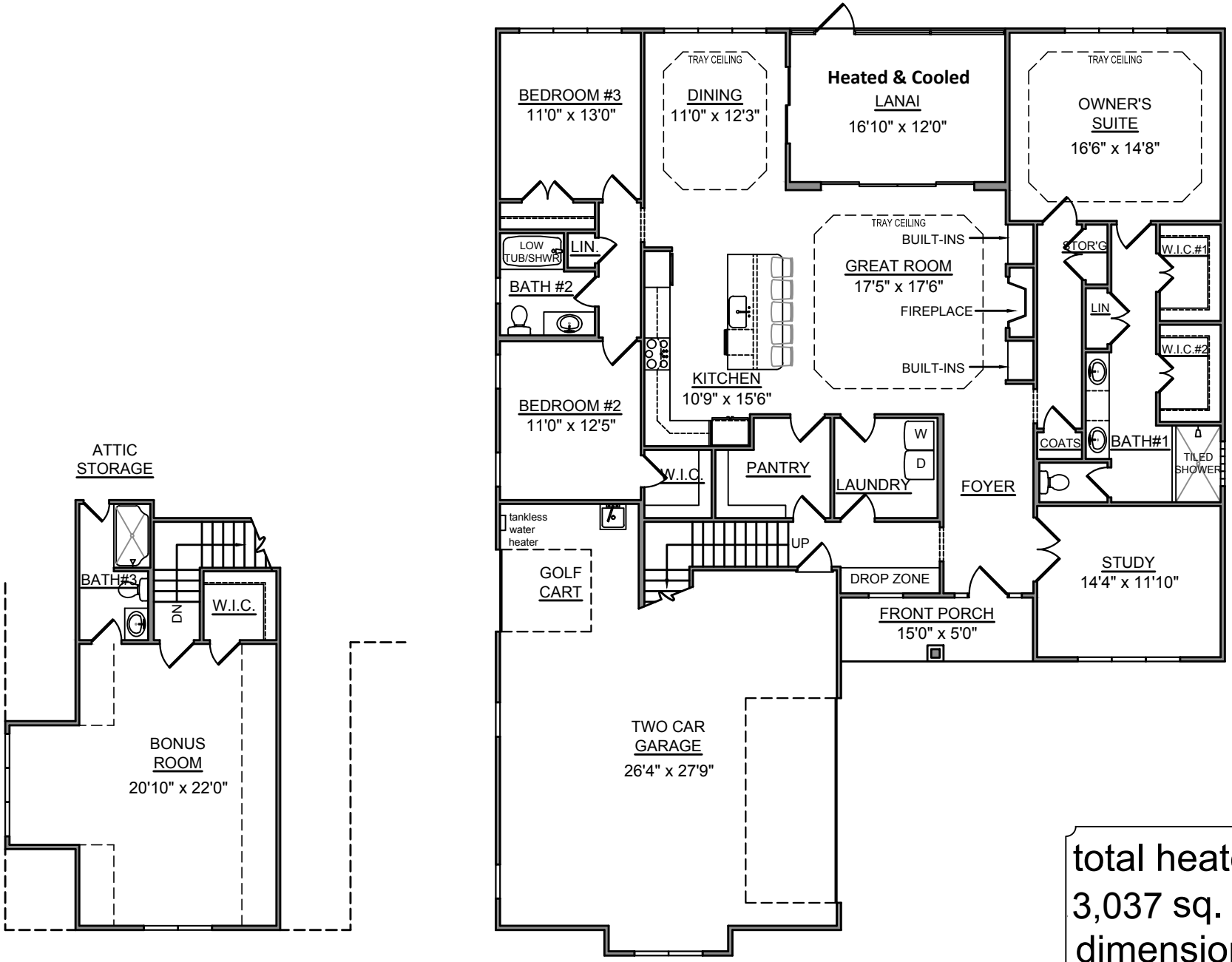

The Windwater Plan

total heated:
3,037 sq. ft.±
dimensions:
57'-0"x72'-6"